FASHION
SHOWCASE

Fashion Design & Pattern Making

Front Cover
Chan Su Ping
ESMOD Kuala Lumpur

ÉLÉGANT

at the forefront of a trend; experimental or avant-garde

Tan Win Shean
ESMOD Kuala Lumpur

Chong Shin Yee
ESMOD Kuala Lumpur

Tan Win Shean
ESMOD Kuala Lumpur

Lim Zhi Xin
ESMOD Kuala Lumpur

Wong Sook Kuan
ESMOD Kuala Lumpur

Giovani Hendrawaty Phandi
ESMOD Kuala Lumpur

Tan Wei Ying
ESMOD Kuala Lumpur

Abigail Leong Phui Hong
ESMOD Kuala Lumpur

Chan Su Ping
ESMOD Kuala Lumpur

Crystal Chin Yuh Tyng
ESMOD Kuala Lumpur

Cynthia Tjia
ESMOD Kuala Lumpur

Nadine Hesham
ESMOD Kuala Lumpur

Nadine Hesham
ESMOD Kuala Lumpur

SOPHISTIQUÉ
having worldly experience and knowledge of fashion and culture

Vanessa Chua Yen May
ESMOD Kuala Lumpur

Ho Lren
ESMOD Kuala Lumpur

Ho Liren
ESMOD Kuala Lumpur

Woo Jun Le
ESMOD Kuala Lumpur

Liew Hung Yi
ESMOD Kuala Lumpur

Tay Sin Yee
ESMOD Kuala Lumpur

Vanessa Chua Yen May
ESMOD Kuala Lumpur

Lai Wen Yee
ESMOD Kuala Lumpur

Jocelyn Tan Ju Xin
ESMOD Kuala Lumpur

Loh Pei Gin
ESMOD Kuala Lumpur

Lai Mei Hua
ESMOD Kuala Lumpur

MAJESTIQUE
having or showing impressive beauty or scale

Tan Wan Yee
ESMOD Kuala Lumpur

Gan Shih Ni
ESMOD Kuala Lumpur

Laurabelle Ng
ESMOD Kuala Lumpur

Kenwin Kong
ESMOD Kuala Lumpur

Edric Wong
ESMOD Kuala Lumpur

Edric Wong
ESMOD Kuala Lumpur

Ryan Alexander Tan Shaur-An
ESMOD Kuala Lumpur

Tania Laurent
ESMOD Kuala Lumpur

Ryan Tan / Melodie Lim / Kyle Cheong
ESMOD Kuala Lumpur

Ryan Tan
ESMOD Kuala Lumpur

Lim Say Houng
ESMOD Kuala Lumpur

Adeline Tan Ling Ern
ESMOD Kuala Lumpur

Lim Kok Leong
ESMOD Kuala Lumpur

OSTENTATOIRE
characterized by showy display; designed to impress

Miza Humaira Binti Jonet
ESMOD Kuala Lumpur

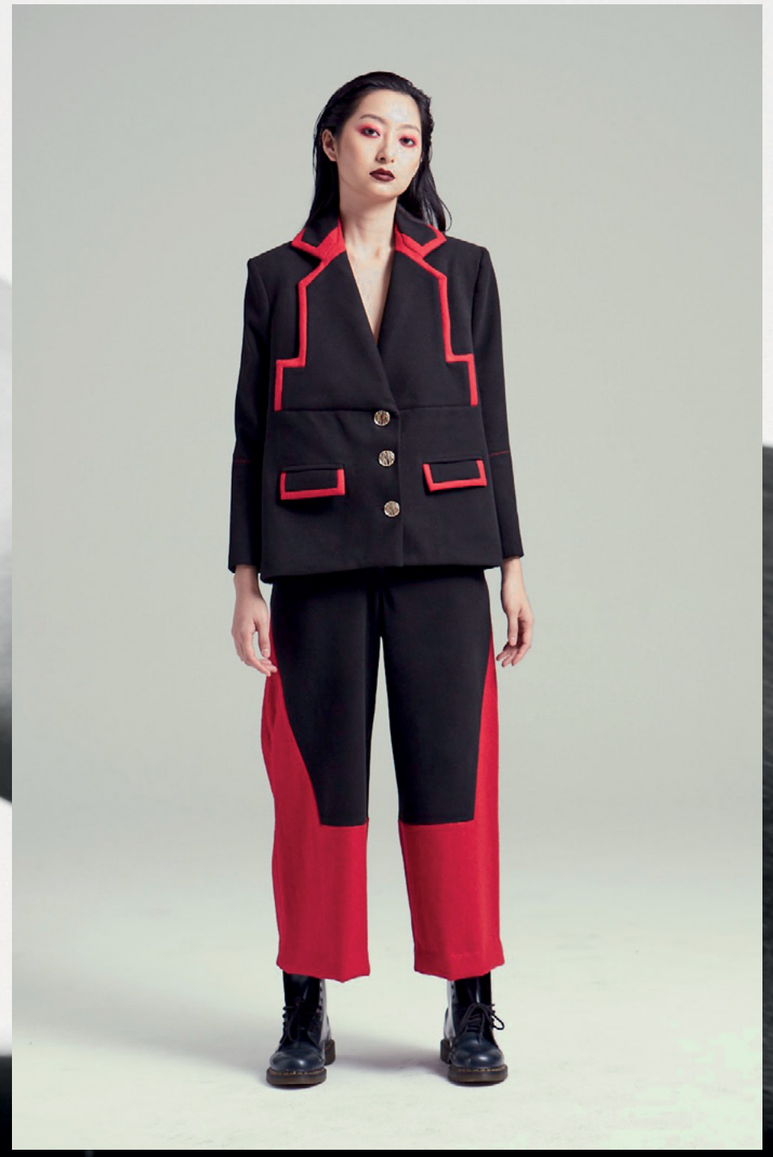

Elyssa Tee Chern Xuen
ESMOD Kuala Lumpur

Felicia Novian
ESMOD Kuala Lumpur

Ter Mei Ching
ESMOD Kuala Lumpur

Amelia Tan
ESMOD Kuala Lumpur

Heng Bowie
ESMOD Kuala Lumpur

Kirane Anne Madius
ESMOD Kuala Lumpur

Kirane Anne Madius
ESMOD Kuala Lumpur

Chua Celine
ESMOD Kuala Lumpur

Chua Celine
ESMOD Kuala Lumpur

DRAMATIQUE
suitable to or characteristic of drama, sudden and striking

Tan Hwei Wen
ESMOD Kuala Lumpur

Goh Yue Ai
ESMOD Kuala Lumpur

Goh Yue Ai
ESMOD Kuala Lumpur

Liew Hui Ying
ESMOD Kuala Lumpur

Chai Yuan Qi
ESMOD Kuala Lumpur

Liew Suet Yi
ESMOD Kuala Lumpur

Cassandra Yap Jie Ying
ESMOD Kuala Lumpur

Cassandra Yap Jie Ying
ESMOD Kuala Lumpur

Pong Zi-Qing Angel
ESMOD Kuala Lumpur

Priscillia Khoo
ESMOD Kuala Lumpur

JC Goh Jian Chang
ESMOD Kuala Lumpur

JC Goh Jian Chang
ESMOD Kuala Lumpur

Cindereen Loo Ci Hsin
ESMOD Kuala Lumpur

Cindereen Loo Ci Hsin
ESMOD Kuala Lumpur

Kyle Cheong Guan Yuan
ESMOD Kuala Lumpur

RUN WAY

ESMOD
KUALA
LUMPUR

ESMOD Kuala Lumpur Student Designs
Left *Hoo Keng Weng*
Right *Goh Yuan Qi*

Hazel Chung
ESMOD Kuala Lumpur

01

02

03

04

ESMOD Kuala Lumpur Student Designs
01 / 02 *Daniel Tseu Shi Jie*
03 / 04 *Kirane Anne Madius*

01

02

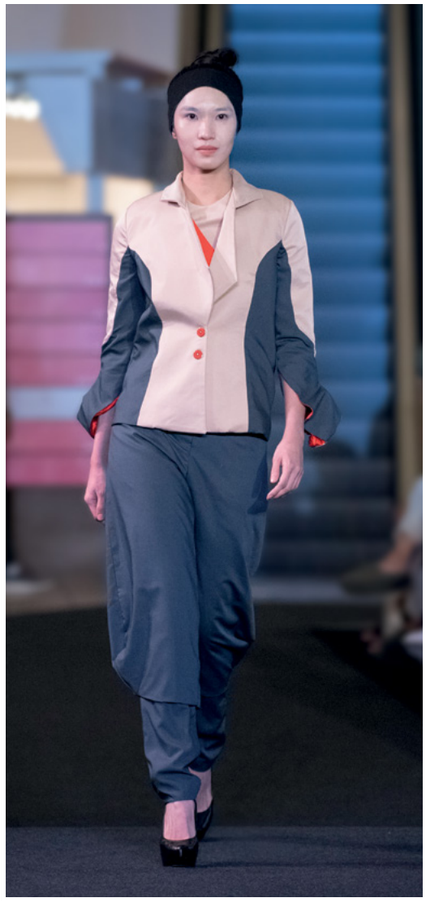

03

04

05

06

ESMOD Kuala Lumpur Student Designs
01 / 02 / 03 *Loh Pen Gin*
04 / 05 / 06 *Shoong Nuo-Wen*

01

02

03

04

ESMOD Kuala Lumpur Student Designs
01 / 02 *Titania Chua*
03 / 04 *Liew Hung Yi*

ESMOD
MUST WATCH

ESMOD
ONE ACADEMY
PENANG

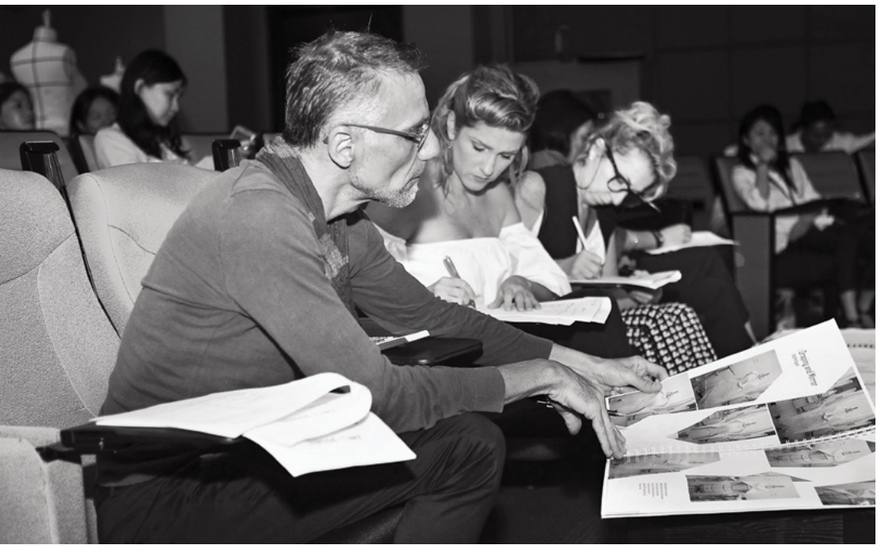

Back Cover
Abigail Leong Phui Hong
ESMOD Kuala Lumpur

ESMOD KUALA LUMPUR
THE ÔNE ACADEMY

(**Kuala Lumpur**) Block B4, Leisure Commerce Square, No. 9, Jalan PJS 8/9, 46150 Petaling Jaya, Selangor, Malaysia.
T +603-7875 5510 **F** +603-7875 5508 **E** enquiry@toa.edu.my
(**Penang**) No. 33, Jalan Anson,10400 Penang, Malaysia. **T** +604 210 3000 **F** +604 210 3003 **E** penang@toa.edu.my
www.toa.edu.my **www.toa.edu.my/facebook** **www.toa.edu.my/youtube**

20/09185

WORLD'S
1st

Partners with ESMOD Paris
World's 1st Fashion Design Institute

We Don't Believe in Promises,

Just World-Class Results!

THE ONE ACADEMY

MASTERS TRAIN MASTERS